

Detaliu realizare P2.5-1 buc. Vederea a-a Sectiunea b-b

Vedere laterala Sc. 1:20

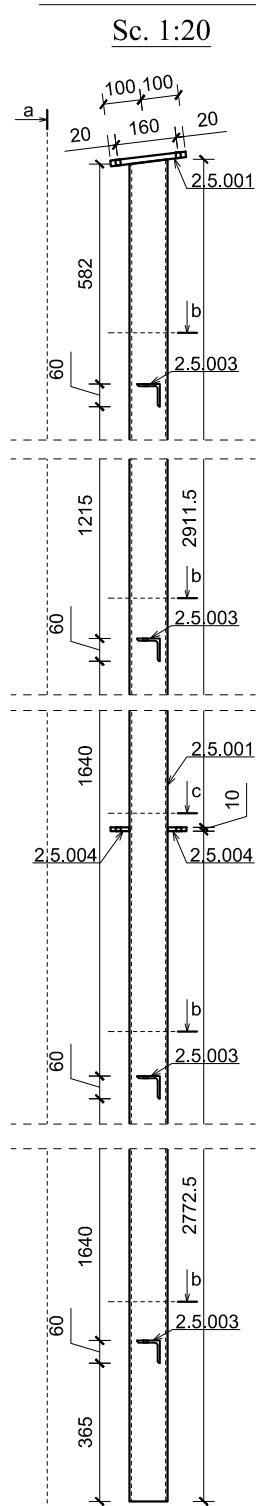

Sc. 1:20

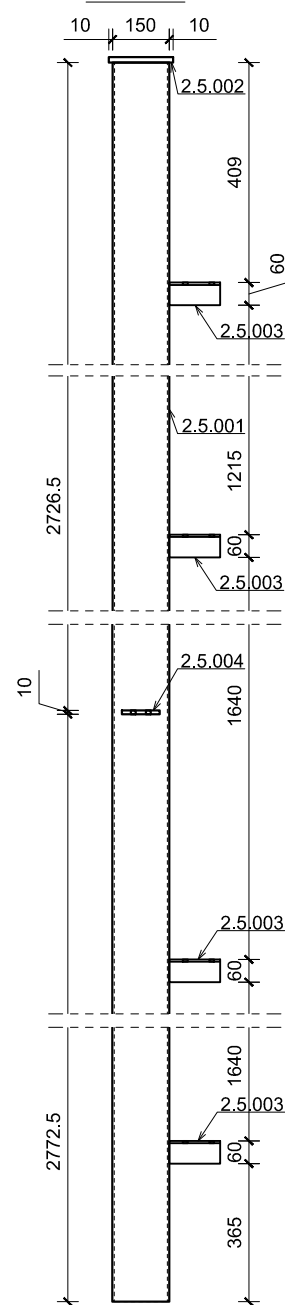

Sectiunea b-b Sc. 1:10

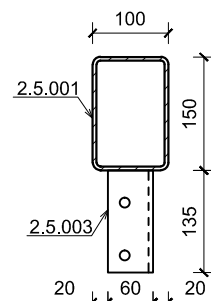

Sectiunea c-c

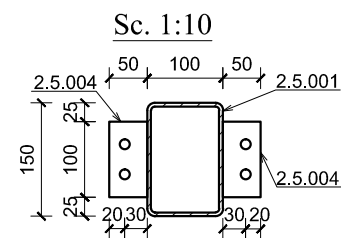

2.5.001 RHS 150x100x5-5694mm (1 buc./el.) Sc.1:5

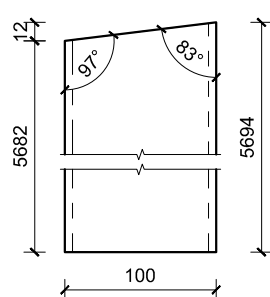

2.5.002 170x15-200mm (1 buc./el.) Sc.1:10

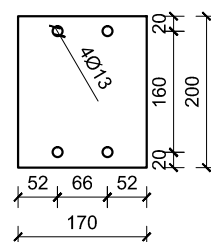

2.5.003 L60x6-135mm (4 buc./el.) Sc.1:10

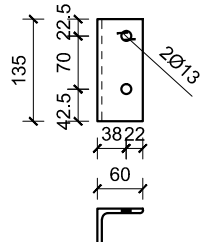

2.5.004 50x10-100mm (2 buc./el.) Sc.1:5

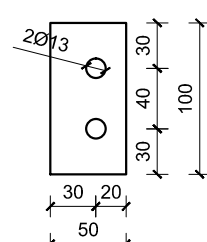

- Otel:
- otel rotund: S235
 - tevi : S235 JRH
 - elem. laminate la rece : FeE 350 G+Z
 - restul elem.: S235 J2 G3

Detaliu realizare P2.6-1 buc. Vederea a-a

Vedere laterala Sc. 1:20

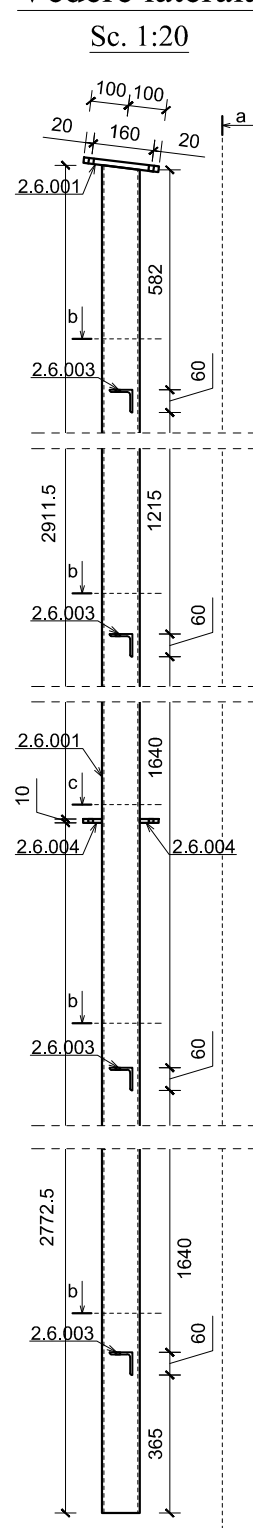

Vederea a-a

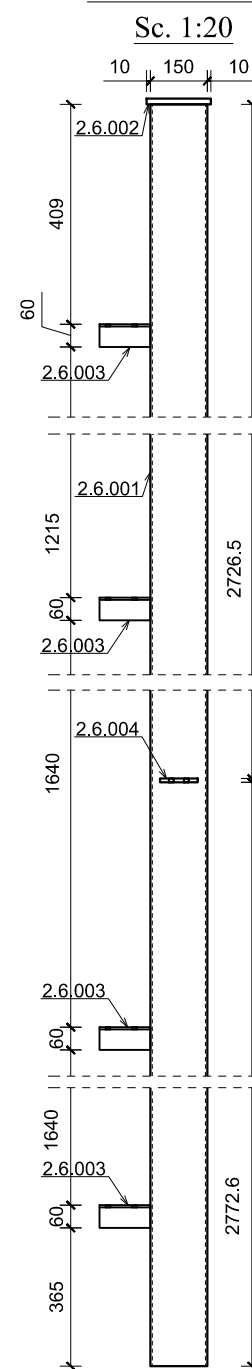

Sectiunea b-b

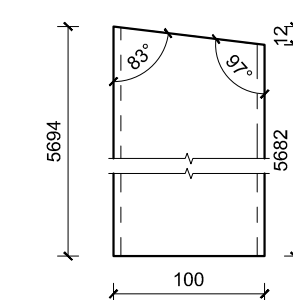
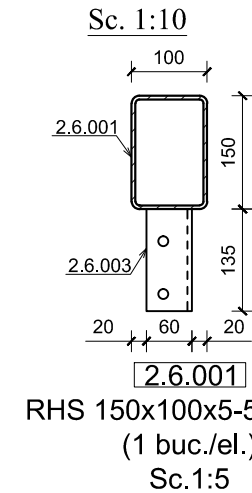

Sectiunea c-c

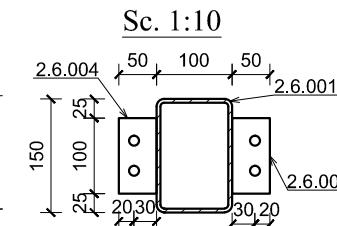

2.6.002 170x15-200mm (1 buc./el.) Sc.1:10

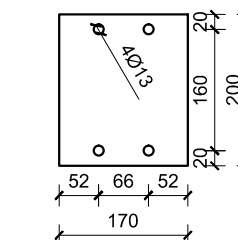

2.6.003 L60x6-135mm (4 buc./el.) Sc.1:10

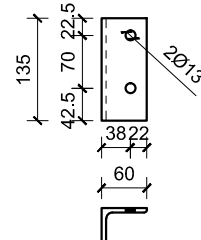

2.6.004 50x10-100mm (2 buc./el.) Sc.1:5

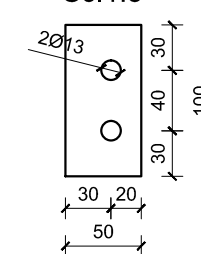

Nota:

- Toate elementele metalice se vor proteja anticoroziv.
- Toate cotele sunt exprimate in milimetri.
- Sudurile se vor realiza cu grosimea de a = t (t = grosimea peretelui tevii) in cazul tevilor si a = 0.7 x t (t = grosimea cea mai mica din imbinare) pentru celelalte elemente.
- Notarea sudurilor se gaseste pe plansa: R-108.

| PROIECTANT GENERAL: S.C. PROCONCEPT S.R.L. | | | | | |
|--|--------------------|------------|---|---|-------------------------|
| © Acest desen este proprietatea intelectuală a S.C. RomSoft S.R.L. și poate fi reprodus sau folosit numai cu acordul și în condițiile stabilite de S.C. RomSoft S.R.L. | | | | | |
| SPECIFICAȚIE: | NUME: | SEMNATURA: | CERINȚA: | REFERAT / EXPERTIZĂ NR...../DATA..... | |
| VERIFICATOR: | | | | | |
| EXPERT TEHNIC: | | | | | |
| <p>PROIECTANT DE SPECIALITATE: S.C. ROMSOFT S.R.L. COMDIPEX CLUJ-NAPOCA, ROMANIA, J12/3530/1994, RO 6493900 TEL: 0744637254, FAX: 0264538072 PRODUCARE, EXPERTIZARE, CONSULTANTA IN DOMENIUL CONSTRUCȚIILOR CIVILE, INDUSTRIALE SI AGRICOLE</p> | | | Beneficiar : UAT COMUNA ICLOD | | NR. PROIECT: RS 36/2022 |
| | | | Adresă Obiectiv: STR. PRINCIPALĂ NR. 441, NR. CAD. 55567, COMUNA ICLOD, JUD. CLUJ | | |
| SPECIFICAȚIE: | NUME: | SEMNATURA: | SCARA: | TITLUL PROIECTULUI: | FAZA: P.Th. |
| ȘEF PROIECT: | arh. D. MUREȘAN | | 1:20 1:10 1:5 | CONSTRUIRE AMFITEATRU ÎN AER LIBER CU SCENA ACOPERITĂ | |
| ȘEF PROIECT REZISTENTĂ: | dr. ing. G.URIAN | | | | |
| PROIECTAT: | ing. A. FAZAKAS | | | | |
| DESENAT: | tehn. S. PĂTRĂȘCAN | | DATA: 09/2022 | TITLUL PLANȘEI: DETALIU REALIZARE P2.5 ȘI P2.6 | PLANȘA NR. R-309 |